

**NOTICE!!**

**These documents have been scanned!**

**Do not place un-scanned documents beneath this notice!**

**Do not remove this notice from this file!**

GPO Jacket No. 560-102  
Print Order 61540  
Rise Business Services, LLC  
Job=AZ15 5/6/2019



Box Number= AZ15022



Claim Begin-End: AMC435072-AMC435075

1 Initial Receipt



AZ15022-16

AMC434518-AMC435476



**United States Department of the Interior**  
**Bureau of Land Management**  
 LANDS/RECREATION & PLANNING  
 ONE N CENTRAL AVE  
 PHOENIX, AZ 85004 -2203  
 Phone: 602-417-9200

Receipt

No: 3431925

<b>Transaction #:</b> 3531008	
<b>Date of Transaction:</b> 11/13/2015	
CUSTOMER:	
JOHN EMMETT 4571 N OUTLOOK CT CLOVIS, CA 93619-4644 US	

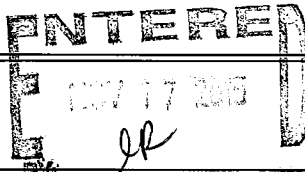

LINE #	QTY	DESCRIPTION	REMARKS	UNIT PRICE	TOTAL
1	4.00	LOCATABLE MINERALS / MINING CLAIMS- NEW, UNADJUD, ONE OR MORE AUTH NOS / NEW MINING CLAIMS LOCATION FEE <b>CASES:</b> AMC435072/\$37.00, AMC435073/\$37.00, AMC435074/\$37.00, AMC435075/\$37.00		- n/a -	148.00
2	4.00	LOCATABLE MINERALS / MINING CLAIMS- NEW, UNADJUD, ONE OR MORE AUTH NOS / NEW MINING CLAIM PROCESSING FEE <b>CASES:</b> AMC435072/\$20.00, AMC435073/\$20.00, AMC435074/\$20.00, AMC435075/\$20.00		- n/a -	80.00
3	4.00	LOCATABLE MINERALS / MINING CLAIMS- NEW, UNADJUD, ONE OR MORE AUTH NOS / NEW MINING CLAIMS MAINTENANCE FEE <b>CASES:</b> AMC435072/\$155.00, AMC435073/ \$155.00, AMC435074/\$155.00, AMC435075/ \$155.00		- n/a -	620.00
4	1.00	LOCATABLE MINERALS / MINING CLAIMS- NOT NEW-UNADJUD, ONE AUTH NO. ONLY / MINING CLAIM MONEY RECEIVED <b>CASES:</b> AMC435072/\$620.00	MAINT FEE - 4 2016	- n/a -	620.00
<b>TOTAL:</b>					<b>\$1,468.00</b>

PAYMENT INFORMATION				
1	AMOUNT:	1468.00	POSTMARKED:	11/11/2015
	TYPE:	CHECK	RECEIVED:	11/12/2015
	CHECK NO:	1167		
	NAME:	EMMETT, JOHN 4571 N OUTLOOK CT		

CLOVIS CA 93619-4644 US

REMARKS

This receipt was generated by the automated BLM Collections and Billing System and is a paper representation of a portion of the official electronic record contained therein.



**NOTICE!!**

**These documents have been scanned!**

**Do not place un-scanned documents beneath this notice!**

**Do not remove this notice from this file!**

GPO Jacket No. 560-102  
Print Order 61540  
Rise Business Services, LLC  
Job=AZ15 5/6/2019



Box Number= AZ15022



Claim Begin-End: AMC435072-AMC435075

2 Correspondence



AZ15022-16

AMC434518-AMC435476

JOHN & LUCRETIA EMMETT  
6338 N. Academy  
Clovis, CA 93619  
(559)994-2100 or (559)291-7982

416862  
435072

March 31, 2017

Department of the Interior  
Division of Lands, Minerals & Energy  
One N Central Ave  
Phoenix, AZ 85004-4427

Re: Request Change of Address for the attached claims filed last year.

Please note the previous address listed on the attached claim filings of 4571 N. Outlook Ct., Clovis, CA 93619 has been changed to 6338 N. Academy Ave, Clovis, CA 93619.

Please make necessary changes on the following claims:

Mining Claims:

BLM Serial No. 416868  
416862  
416863  
416864  
416865  
416866  
416867

AMC 435072  
AMC 435073  
AMC 435074  
AMC 435075

RECEIVED  
BLM AZ DISTRICT OFFICE  
2017 APR - 3 P 2:14  
PHOENIX, ARIZONA

Thank you for your assistance in handling this matter.

John Emmett 559 994-2100  
Lucretia Emmett 559 908-6058

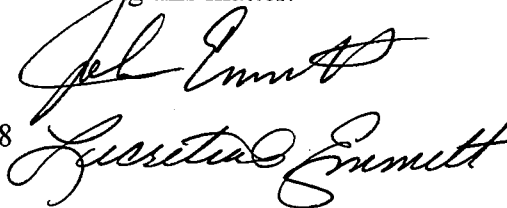

**United States Department of the Interior  
Bureau of Land Management**

DIV OF LANDS, MINRLS & ENERGY  
ONE N CENTRAL AVE  
PHOENIX, AZ 85004 -4427  
Phone: 602-417-9200

Receipt

No: 3628716

<b>Transaction #:</b> 3732482	
<b>Date of Transaction:</b> 08/12/2016	
CUSTOMER:	
JOHN EMMETT 4571 N OUTLOOK CT CLOVIS, CA 93619-4644 US	

LINE #	QTY	DESCRIPTION	REMARKS	UNIT PRICE	TOTAL
1	1.00	LOCATABLE MINERALS / MINING CLAIMS- NOT NEW-UNADJUD, ONE AUTH NO. ONLY / MINING CLAIM MONEY RECEIVED CASES: AMC416868/\$1705.00	MAINT FEE 2017 - 11	- n/a -	1705.00
<b>TOTAL:</b>					<b>\$1,705.00</b>

PAYMENT INFORMATION					
1	AMOUNT:	1705.00	POSTMARKED:	08/10/2016	
	TYPE:	CHECK	RECEIVED:	08/11/2016	
	CHECK NO:	3785			
	NAME:	EMMETT, JOHN 4571 N OUTLOOK CT CLOVIS CA 93619-4644 US			

REMARKS

This receipt was generated by the automated BLM Collections and Billing System and is a paper representation of a portion of the official electronic record contained therein.

BLM RECEIVED  
 2017 APR -3 P 2:14  
 PHOENIX, ARIZONA

UNITED STATES  
DEPARTMENT OF THE INTERIOR  
BUREAU OF LAND MANAGEMENT  
**MAINTENANCE FEE PAYMENT FORM FOR  
LODE CLAIMS, MILL SITES, AND TUNNEL SITES**

Remitter Name: JOHN EMMETT  
 Mailing Address: 4571 N. OUTLOOK CT.  
 City, State, Zip: CLAVIS, CA 93619  
(559) 994-2100

Check here if this is a change of address.

FOR COUNTY RECORDER'S USE

No. of claims/sites 7  
 x \$155 per claim/site  
 Total due BLM \$ 1085.00

1. The maintenance fee may be paid by cash, check, money order, Bureau of Land Management (BLM) Declining Deposit Account, or credit card (VISA, American Express, Discover, or MasterCard). Payments must be remitted to the BLM State Office where your claim or site is recorded and received on or before September 1. If the payment is mailed, the envelope must be postmarked by a bona fide delivery service on or before September 1 and received at the proper BLM State Office within 15 calendar days after the due date. Payments may also be made by telephone using a credit card. A complete listing of BLM State Offices with their addresses and phone numbers can be found at <http://www.blm.gov>.

2. The maintenance fee for the following claim(s)/site(s) applies to the assessment year 2017

CLAIM/SITE NAME	BLM SERIAL NO.
<u>LITTLE MINISTER</u>	<u>416868</u>
<u>CEDAR # 1</u>	<u>416862</u>
<u>CEDAR # 2</u>	<u>416863</u>
<u>CEDAR # 3</u>	<u>416864</u>
<u>CEDAR # 4</u>	<u>416865</u>
<u>CEDAR # 5</u>	<u>416866</u>
<u>CEDAR # 6</u>	<u>416867</u>

RECEIVED  
 BLM STATE OFFICE  
 2017 APR - 3 PM 2:14  
 PHOENIX, ARIZONA

Use a separate sheet for additional claim/site names, serial numbers, and claimant names and addresses.

RECEIVED  
 BLM AZ STATE OFFICE

(Continued on page 2)

RECEIPT # 3628716



JOHN & LUCRETIA EMMETT  
6338 N. Academy  
Clovis, CA 93619

FRESNO CA 936

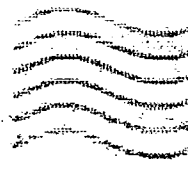

31 MAR 2017 PM 2 1

RECEIVED  
2017 APR -3 P 2:06  
PHOENIX, ARIZONA

*Department of Interior  
Division of Lands, Minerals & Energy  
One N. Central Ave  
Phoenix, AZ 85004-4487*

85004-441499

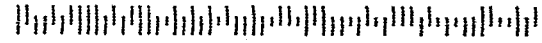

UNITED STATES  
DEPARTMENT OF THE INTERIOR  
BUREAU OF LAND MANAGEMENT  
MAINTENANCE FEE PAYMENT FORM FOR  
LODE CLAIMS, MILL SITES, AND TUNNEL SITES

Remitter Name: JOHN EMMETT  
Mailing Address: 4571 N. OUTLOOK CT.  
City, State, Zip: CLAVIS, CA 93619  
(559) 994-2100  
 Check here if this is a change of address.

FOR COUNTY RECORDER'S USE

No. of claims/sites 4  
x \$155 per claim/site  
Total due BLM \$ 620

- The maintenance fee may be paid by cash, check, money order, Bureau of Land Management (BLM) Declining Deposit Account, or credit card (VISA, American Express, Discover, or MasterCard). Payments must be remitted to the BLM State Office where your claim or site is recorded and received on or before September 1. If the payment is mailed, the envelope must be postmarked by a bona fide delivery service on or before September 1 and received at the proper BLM State Office within 15 calendar days after the due date. Payments may also be made by telephone using a credit card. A complete listing of BLM State Offices with their addresses and phone numbers can be found at <http://www.blm.gov>.
- The maintenance fee for the following claim(s)/site(s) applies to the assessment year 2017.

CLAIM/SITE NAME	BLM SERIAL NO.
<u>XJ-1</u>	<u>AMC 435072</u>
<u>XJ-2</u>	<u>AMC 435073</u>
<u>XJ-3</u>	<u>AMC 435074</u>
<u>XJ-4</u>	<u>AMC 435075</u>

RECEIVED  
BLM AZ STATE OFFICE  
2016 AUG 11 PM 3:20  
PHOENIX, ARIZONA

Use a separate sheet for additional claim/site names, serial numbers, and claimant names and addresses.

RECEIPT # 3628716

**NOTICE!!**

**These documents have been scanned!**

**Do not place un-scanned documents beneath this notice!**

**Do not remove this notice from this file!**

GPO Jacket No. 560-102  
Print Order 61540  
Rise Business Services, LLC  
Job=AZ15 5/6/2019



Box Number= AZ15022



Claim Begin-End: AMC435072-AMC435075

3 Transfers



AZ15022-16

AMC434518-AMC435476

**NO  
DOCUMENTS  
FOUND**

NO DOCUMENTS FOUND  
NO DOCUMENTS FOUND



**NOTICE!!**

**These documents have been scanned!**

**Do not place un-scanned documents beneath this notice!**

**Do not remove this notice from this file!**

GPO Jacket No. 560-102  
Print Order 61540  
Rise Business Services, LLC  
Job=AZ15 5/6/2019



Box Number= AZ15022



Claim Begin-End: AMC435072-AMC435075

4 Annual Filings



AZ15022-16

AMC434518-AMC435476



416862  
435072

UNITED STATES  
DEPARTMENT OF THE INTERIOR  
BUREAU OF LAND MANAGEMENT  
**MAINTENANCE FEE PAYMENT FORM FOR  
LODE CLAIMS, MILL SITES, AND TUNNEL SITES**

Remitter Name: JOHN EMMETT  
Mailing Address: 6338 N. ACADEMY AVE.  
City, State, Zip: CLOVIS, CA 93619

Check here if this is a change of address.

FOR COUNTY RECORDER'S USE

No. of claims/sites 7  
x \$155 per claim/site  
Total due BLM \$ 1085<sup>00</sup>

- The maintenance fee may be paid by cash, check, money order, Bureau of Land Management (BLM) Declining Deposit Account, or credit card (VISA, American Express, Discover, or MasterCard). Payments must be remitted to the BLM State Office where your claim or site is recorded and received on or before September 1. If the payment is mailed, the envelope must be postmarked by a bona fide delivery service on or before September 1 and received at the proper BLM State Office within 15 calendar days after the due date. Payments may also be made by telephone using a credit card. A complete listing of BLM State Offices with their addresses and phone numbers can be found at <http://www.blm.gov>.
- The maintenance fee for the following claim(s)/site(s) applies to the assessment year 2019

CLAIM/SITE NAME	BLM SERIAL NO.
LITTLE MINISTER	416868
CEDAR #1	416862
CEDAR #2	416863
CEDAR #3	416864
CEDAR #4	416865
CEDAR #5	416866
CEDAR #6	416867

RECEIVED  
BLM AZ STATE OFFICE  
PHOENIX, ARIZONA  
AUG 27 10 58 AM '18  
INTEREST  
AUG 30 2018  
Rita

Use a separate sheet for additional claim/site names, serial numbers, and claimant name and address.

# 4247644

UNITED STATES  
DEPARTMENT OF THE INTERIOR  
BUREAU OF LAND MANAGEMENT  
**MAINTENANCE FEE PAYMENT FORM FOR  
LODE CLAIMS, MILL SITES, AND TUNNEL SITES**

Remitter Name: JOHN EMMETT  
Mailing Address: 6338 N. ACADEMY AVE  
City, State, Zip: CLOVIS, CA 93619

Check here if this is a change of address.

**FOR COUNTY RECORDER'S USE**

No. of claims/sites 4  
x \$155 per claim/site  
Total due BLM \$ 620<sup>00</sup>

- The maintenance fee may be paid by cash, check, money order, Bureau of Land Management (BLM) Declining Deposit Account, or credit card (VISA, American Express, Discover, or MasterCard). Payments must be remitted to the BLM State Office where your claim or site is recorded and received on or before September 1. If the payment is mailed, the envelope must be postmarked by a bona fide delivery service on or before September 1 and received at the proper BLM State Office within 15 calendar days after the due date. Payments may also be made by telephone using a credit card. A complete listing of BLM State Offices with their addresses and phone numbers can be found at <http://www.blm.gov>.
- The maintenance fee for the following claim(s)/site(s) applies to the assessment year 2019

CLAIM/SITE NAME	BLM SERIAL NO.
<u>YJ-1</u>	<u>AMC 435072</u>
<u>YJ-2</u>	<u>AMC 435073</u>
<u>YJ-3</u>	<u>AMC 435074</u>
<u>YJ-4</u>	<u>AMC 435075</u>

RECEIVED  
BLM AZ STATE OFFICE  
2019 AUG 27 A 10:51  
PHOENIX, ARIZONA

Use a separate sheet for additional claim/site names, serial numbers, and claimant names and addresses.

RECEIVED  
BLM AZ STATE OFFICE

AUG 27 A 10:50

PHOENIX, ARIZONA

FedEx  
TRK# 8112 7965 5480  
0215

MON - 27 AUG 10:30A  
PRIORITY OVERNIGHT

85004  
AZ-US  
PHX

WP ZSYA



FID 077853 24AUG18 FATA 546C1/3309/8CBA

FedEx Express Package US Airbill

FedEx Tracking Number 8112

1 From

Date

Sender's Name Phone

Company

Address Dept./Floor/Suite/Room

City State ZIP

2 Your Internal Billing Reference

3 To

Recipient's Name Phone

Company

Address Dept./Floor/Suite/Room

Address Dept./Floor/Suite/Room

City State ZIP

Hold Weekday  
FedEx location address  
REQUIRED. NOT available for  
FedEx First Overnight.

Hold Saturday  
FedEx location address  
REQUIRED. Available ONLY for  
FedEx Priority Overnight and  
FedEx 2Day to select locations.

4 Express Package Service \*To most locations. Packages up to 150 lbs. For packages over 150 lbs, use the FedEx Express Freight US Airbill.

Next Business Day

FedEx First Overnight  
FedEx Priority Overnight  
FedEx Standard

2 or 3 Business Days

FedEx 2Day A.M.  
FedEx 2Day  
FedEx Express Saver

5 Packaging

FedEx Envelope\*  
FedEx Tube  
Other

6 Special Handling and Delivery

Saturday Delivery  
No Signature Required  
Direct Signature  
Indirect Signature

Does this shipment contain dangerous goods?  
No Yes  
Dry Ice  
Cargo Aircraft Only

7 Payment Bill to:

Sender Recipient Third Party Credit Card Cash/Check

Total Packages Total Weight Credit Card Acct.

Your liability is limited to US\$100 unless you declare a higher value. See the current FedEx Service Guide for details.

8112



8112 7965 5480



00052

20655

fedex.com 1800.GoFedEx 1800.453.3339

06403042

BLA2

insert shipping document here

fedex.com 1800.GoFedEx 1800.453.3339

**United States Department of the Interior**  
**Bureau of Land Management**  
 DIV OF LANDS, MINRLS & ENERGY  
 ONE N CENTRAL AVE  
 PHOENIX, AZ 85004 -4427  
 Phone: 602-417-9200

Receipt

No: 4247644

<b>Transaction #:</b> 4363116	
<b>Date of Transaction:</b> 08/28/2018	
<b>CUSTOMER:</b>	
JOHN EMMETT 6338 N ACADEMY AVE CLOVIS, CA 93619-8887 US	

LINE #	QTY	DESCRIPTION	REMARKS	UNIT PRICE	TOTAL
1	1.00	LOCATABLE MINERALS / MINING CLAIMS- NOT NEW-UNADJUD, ONE AUTH NO. ONLY / MINING CLAIM MONEY RECEIVED CASES: AMC416868/\$1705.00	MAINT 2019/11	- n/a -	1705.00
<b>TOTAL:</b>					<b>\$1,705.00</b>

PAYMENT INFORMATION					
1	AMOUNT:	1705.00	POSTMARKED:	N/A	
	TYPE:	CHECK	RECEIVED:	08/27/2018	
	CHECK NO:	4571			
	NAME:	EMMETT, JOHN 6338 N ACADEMY AVE CLOVIS CA 93619-8887 US			

REMARKS

This receipt was generated by the automated BLM Collections and Billing System and is a paper representation of a portion of the official electronic record contained therein.

435072  
416862

UNITED STATES  
DEPARTMENT OF THE INTERIOR  
BUREAU OF LAND MANAGEMENT  
**MAINTENANCE FEE PAYMENT FORM FOR  
LODE CLAIMS, MILL SITES, AND TUNNEL SITES**

Remitter Name: JOHN EMMETT  
Mailing Address: 6338 N. ACADEMY AVE.  
City, State, Zip: LOUIS, CA 93619

Check here if this is a change of address.

FOR COUNTY RECORDER'S USE

No. of claims/sites 4  
x \$155 per claim/site  
Total due BLM \$ 620.00

- The maintenance fee may be paid by cash, check, money order, Bureau of Land Management (BLM) Declining Deposit Account, or credit card (VISA, American Express, Discover, or MasterCard). Payments must be remitted to the BLM State Office where your claim or site is recorded and received on or before September 1. If the payment is mailed, the envelope must be postmarked by a bona fide delivery service on or before September 1 and received at the proper BLM State Office within 15 calendar days after the due date. Payments may also be made by telephone using a credit card. A complete listing of BLM State Offices with their addresses and phone numbers can be found at <http://www.blm.gov>.
- The maintenance fee for the following claim(s)/site(s) applies to the assessment year 2018

CLAIM/SITE NAME	BLM SERIAL NO.
XJ-1	AMC 435072
XJ-2	AMC 435073
XJ-3	AMC 435074
XJ-4	AMC 435075

2017 AUG 15 P 14 45  
REGISTERED

Use a separate sheet for additional claim/site names, serial numbers, and claimant names and addresses.

# 3940387

(Continued on page 2)

REGISTERED  
AUG 21 2017  
BY: RAM



UNITED STATES  
DEPARTMENT OF THE INTERIOR  
BUREAU OF LAND MANAGEMENT  
**MAINTENANCE FEE PAYMENT FORM FOR  
LODE CLAIMS, MILL SITES, AND TUNNEL SITES**

Remitter Name: JOHN EMMETT  
 Mailing Address: 6338 N. ACADEMY AVE  
 City, State, Zip: CLOVIS, CA 93619

Check here if this is a change of address.

**FOR COUNTY RECORDER'S USE**

No. of claims/sites 7  
 x \$155 per claim/site  
 Total due BLM \$ 1085<sup>00</sup>

1. The maintenance fee may be paid by cash, check, money order, Bureau of Land Management (BLM) Declining Deposit Account, or credit card (VISA, American Express, Discover, or MasterCard). Payments must be remitted to the BLM State Office where your claim or site is recorded and received on or before September 1. If the payment is mailed, the envelope must be postmarked by a bona fide delivery service on or before September 1 and received at the proper BLM State Office within 15 calendar days after the due date. Payments may also be made by telephone using a credit card. A complete listing of BLM State Offices with their addresses and phone numbers can be found at <http://www.blm.gov>.

2. The maintenance fee for the following claim(s)/site(s) applies to the assessment year 2018

CLAIM/SITE NAME	BLM SERIAL NO.
LITTLE MINISTER	416868
CEDAR #1	416862
CEDAR #2	416863
CEDAR #3	416864
CEDAR #4	416865
CEDAR #5	416866
CEDAR #6	416867

RECEIVED  
 2017 AUG 15 10 40  
 TULSA, OKLA

Use a separate sheet for additional claim/site names, serial numbers, and claimant names and addresses.

TRK# 8107 8803 9103

MON - 14 AUG AA  
STANDARD OVERNIGHT

WP ZSYA

85004  
AZ-US  
PHX



Extr... FTD 583736 11AUG17 FATA 546C1/577/8CBA



10057

00100

FedEx Express Package US Airbill

FedEx Tracking Number 8107 8803 9103

02351

fedex.com 1.800.GoFedEx 1.800.463.3339

06194005

**1 From**

Date: 8/14/17

Sender's Name: Tom Gault Phone: 928-295-4124

Company: EMMETTS EXCAVATION

Address: 1477 MENLO AVE

City: CLOVIS State: CA ZIP: 95311-0507

**2 Your Internal Billing Reference**

**3 To**

Recipient's Name: [Redacted] Phone: 602-418-1202

Company: [Redacted]

Address: ONE W CENTER BLVD

City: PHOENIX State: AZ ZIP: 85004

**Hold Weekday**  
FedEx location address REQUIRED NOT available for FedEx First Overnight

**Hold Saturday**  
FedEx location address REQUIRED Available ONLY for FedEx Priority Overnight and FedEx 2Day to select locations



8107 8803 9103

**4 Express Package Service** \*To most locations. Packages up to 150 lbs. For packages over 150 lbs., use the FedEx Express Freight US Airbill.

**Next Business Day**

FedEx First Overnight  
FedEx First business morning delivery to select locations. Friday shipments not for delivery on Monday unless Saturday Delivery is selected.

FedEx Priority Overnight  
FedEx business morning. Friday shipments will be delivered on Monday unless Saturday Delivery is selected.

FedEx Standard Overnight  
Next business afternoon. Saturday Delivery NOT available.

**2 or 3 Business Days**

FedEx 2Day A.M.  
Second business morning. Saturday Delivery NOT available.

FedEx 2Day  
Second business afternoon. Thursday shipments will be delivered on Monday unless Saturday Delivery is selected.

FedEx Express Saver  
Third business day. Saturday Delivery NOT available.

**5 Packaging** \*Declared value limit \$500

FedEx Envelope\*  FedEx Pak\*  FedEx Box  FedEx Tube  Other

**6 Special Handling and Delivery Signature Options** Fees may apply. See the FedEx Service Guide.

Saturday Delivery  
NOT available for FedEx Standard Overnight, FedEx 2Day A.M. or FedEx Express Saver.

No Signature Required  
Packages may be left without obtaining a signature for delivery.

Direct Signature  
Someone at recipient's address may sign for delivery.

Indirect Signature  
If this service is available at recipient's address, someone at a neighboring address may sign for delivery. For residential deliveries only.

**Does this shipment contain dangerous goods?**

No  Yes As per attached Shipper's Declaration  Yes Shipper's Declaration Not required

Dry Ice Dry Ice, 6 UN 1845  Cargo Aircraft Only

**7 Payment Bill to:** Enter FedEx Acct. No. or Credit Card No. below. Obtain recip. Acct. No.

Sender  Recipient  Third Party  Credit Card  Cash/Check

Total Packages: [Redacted] Total Weight: [Redacted] Credit Card Acct.:

611

Insert shipping document here.

**United States Department of the Interior**  
**Bureau of Land Management**  
 DIV OF LANDS, MINRLS & ENERGY  
 ONE N CENTRAL AVE  
 PHOENIX, AZ 85004 -4427  
 Phone: 602-417-9200

Receipt

No: 3940387

<b>Transaction #:</b> 4050043	
<b>Date of Transaction:</b> 08/16/2017	
<b>CUSTOMER:</b>	
JOHN EMMETT 6338 N ACADEMY AVE CLOVIS,CA 93619-8887 US	

LINE #	QTY	DESCRIPTION	REMARKS	UNIT PRICE	TOTAL
1	1.00	LOCATABLE MINERALS / MINING CLAIMS- NOT NEW-UNADJUD, ONE AUTH NO. ONLY / MINING CLAIM MONEY RECEIVED CASES: AMC435072/\$1705.00	MAINT 2018/11	- n/a -	1705.00
<b>TOTAL:</b>					<b>\$1,705.00</b>

PAYMENT INFORMATION					
1	AMOUNT:	1705.00	POSTMARKED:	08/14/2017	
	TYPE:	CHECK	RECEIVED:	08/15/2017	
	CHECK NO:	4189			
	NAME:	EMMETT, LUCRETIA 6338 N ACADEMY AVE CLOVIS CA 93619-8887 US			

REMARKS

This receipt was generated by the automated BLM Collections and Billing System and is a paper representation of a portion of the official electronic record contained therein.

UNITED STATES  
DEPARTMENT OF THE INTERIOR  
BUREAU OF LAND MANAGEMENT  
**MAINTENANCE FEE PAYMENT FORM FOR  
LODE CLAIMS, MILL SITES, AND TUNNEL SITES**

416862  
435072

Remitter Name: JOHN EMMETT  
Mailing Address: 4571 N. OUTLOOK CT.  
City, State, Zip: CLAVIS, CA 93619  
(559) 994-8100

Check here if this is a change of address.

FOR COUNTY RECORDER'S USE

No. of claims/sites 7  
x \$155 per claim/site  
Total due BLM \$ 1085.00

- The maintenance fee may be paid by cash, check, money order, Bureau of Land Management (BLM) Declining Deposit Account, or credit card (VISA, American Express, Discover, or MasterCard). Payments must be remitted to the BLM State Office where your claim or site is recorded and received on or before September 1. If the payment is mailed, the envelope must be postmarked by a bona fide delivery service on or before September 1 and received at the proper BLM State Office within 15 calendar days after the due date. Payments may also be made by telephone using a credit card. A complete listing of BLM State Offices with their addresses and phone numbers can be found at <http://www.blm.gov>.
- The maintenance fee for the following claim(s)/site(s) applies to the assessment year 2017

CLAIM/SITE NAME	BLM SERIAL NO.
<u>LITTLE MINISTER</u>	<u>416868</u>
<u>CEDAR # 1</u>	<u>416862</u>
<u>CEDAR # 2</u>	<u>416863</u>
<u>CEDAR # 3</u>	<u>416864</u>
<u>CEDAR # 4</u>	<u>416865</u>
<u>CEDAR # 5</u>	<u>416866</u>
<u>CEDAR # 6</u>	<u>416867</u>
PHOENIX, ARIZONA	RECEIVED

Use a separate sheet for additional claim/site names, serial numbers, and claimant names and addresses.

AUG 15 2016  
RAM

RECEIVED  
BLM AZ STATE OFFICE

(Continued on page 2)

RECEIPT # 3628716

UNITED STATES  
DEPARTMENT OF THE INTERIOR  
BUREAU OF LAND MANAGEMENT  
**MAINTENANCE FEE PAYMENT FORM FOR  
LODE CLAIMS, MILL SITES, AND TUNNEL SITES**

Remitter Name: JOHN EMMETT  
 Mailing Address: 4571 N. OUTLOOK CT.  
 City, State, Zip: CLOUIS, CA 93619  
(559) 994-2100

Check here if this is a change of address.

FOR COUNTY RECORDER'S USE

No. of claims/sites 4  
 x \$155 per claim/site  
 Total due BLM \$ 620

- The maintenance fee may be paid by cash, check, money order, Bureau of Land Management (BLM) Declining Deposit Account, or credit card (VISA, American Express, Discover, or MasterCard). Payments must be remitted to the BLM State Office where your claim or site is recorded and received on or before September 1. If the payment is mailed, the envelope must be postmarked by a bona fide delivery service on or before September 1 and received at the proper BLM State Office within 15 calendar days after the due date. Payments may also be made by telephone using a credit card. A complete listing of BLM State Offices with their addresses and phone numbers can be found at <http://www.blm.gov>.
- The maintenance fee for the following claim(s)/site(s) applies to the assessment year 2017.

CLAIM/SITE NAME	BLM SERIAL NUMBER
<u>XJ-1</u>	<u>AMC 435072</u>
<u>XJ-2</u>	<u>AMC 435073</u>
<u>XJ-3</u>	<u>AMC 435074</u>
<u>XJ-4</u>	<u>AMC 435075</u>

RECEIVED  
 BLM AZ STATE OFFICE  
 2016 AUG 11 PM 3:20  
 PHOENIX, ARIZONA

Use a separate sheet for additional claim/site names, serial numbers, and claimant names and addresses.

RECEIPT # 3628716





1009

1028

18551

fedex.com 1.800.GoFedEx 1.800.463.3339

05876038

**FedEx** Package Express **US Airbill** FedEx Tracking Number **8097 3077 3315**

**1 From**  
Date 8/10/16  
Sender's Name JOHN EMMETT Phone 559 347 9182  
Company EMMETTS EXCAVATION  
Address 1477 MENLO AVE  
City CLOVIS State CA ZIP 93611-0507

**2 Your Internal Billing Reference**

**3 To**  
Recipient's Name BUREAU OF LAND MGMT Phone 602 417 9200  
Company LAND RECREATION & PLANNING  
Address ONE N. CENTRAL AVE  
City PHOENIX State AZ ZIP 85004-2223



8097 3077 3315

Extremely Urgent

11:50 AM  
D 1 16:00  
RT 278  
ST 5.3

0215

**4 Express Package Service** \* To meet location. Packages up to 100 lbs. max weight for FedEx Priority Overnight.

**Next Business Day**  
 FedEx First Overnight  
 FedEx Priority Overnight  
 FedEx Standard Overnight  
**2 or 3 Business Days**  
 FedEx 2Day A.M.  
 FedEx 2Day  
 FedEx Express Saver

**5 Packaging** \* Declared value limit \$500.

FedEx Envelope\*  FedEx Pak\*  FedEx Box  FedEx Tube  Other

**6 Special Handling and Delivery Signature Options** Fees may apply. See the FedEx Service Guide.

Saturday Delivery  
 No Signature Required  
 Direct Signature  
 Indirect Signature

Does this package need special handling?  
 No  Yes

**7 Paym**  
 Sender pays  
 Recipient pays

Total Package

Our facility is sealed  
Rev. Dec 5/15 - Part

**FedEx** TRACKING 8097 3077 3315

**WP ZSYA**

**THU - 11 AUG AA  
STANDARD OVERNIGHT**

**85004  
AZ-US  
PHX**



ITD 583736 18AUG16 FATA 539C1/1378/976E

Insert shipping document here.

**United States Department of the Interior**  
**Bureau of Land Management**  
 DIV OF LANDS, MINRLS & ENERGY  
 ONE N CENTRAL AVE  
 PHOENIX, AZ 85004 -4427  
 Phone: 602-417-9200

Receipt

No: 3628716

<b>Transaction #:</b> 3732482	
<b>Date of Transaction:</b> 08/12/2016	
<b>CUSTOMER:</b>	
JOHN EMMETT 4571 N OUTLOOK CT CLOVIS, CA 93619-4644 US	

LINE #	QTY	DESCRIPTION	REMARKS	UNIT PRICE	TOTAL
1	1.00	LOCATABLE MINERALS / MINING CLAIMS- NOT NEW-UNADJUD, ONE AUTH NO. ONLY / MINING CLAIM MONEY RECEIVED <b>CASES: AMC416868/\$1705.00</b>	MAINT FEE 2017 - 11	- n/a -	1705.00
<b>TOTAL:</b>					<b>\$1,705.00</b>

PAYMENT INFORMATION			
1	AMOUNT:	1705.00	POSTMARKED: 08/10/2016
	TYPE:	CHECK	RECEIVED: 08/11/2016
	CHECK NO:	3785	
	NAME:	EMMETT, JOHN 4571 N OUTLOOK CT CLOVIS CA 93619-4644 US	

REMARKS

This receipt was generated by the automated BLM Collections and Billing System and is a paper representation of a portion of the official electronic record contained therein.

**NOTICE!!**

**These documents have been scanned!**

**Do not place un-scanned documents beneath this notice!**

**Do not remove this notice from this file!**

GPO Jacket No. 560-102  
Print Order 61540  
Rise Business Services, LLC  
Job=AZ15 5/6/2019



Box Number= AZ15022



Claim Begin-End: AMC435072-AMC435075

5 Miscellaneous



AZ15022-16

AMC434518-AMC435476

JOHN & LUCRETIA EMMETT  
4571 N. Outlook Ct.  
Clovis, CA 93619  
(559)994-2100 or (559)291-7982

Bureau of Land Management  
Lands/Recreation Planning  
One N. Central Ave  
Phoenix, AZ 85004-2203

November 10, 2015

Enclosed is a check in the amount of \$1468 for 2015 and 2016 maintenance fees, location fees and filing fees for the following 4 lode mining claims:

1. YJ-1
2. YJ-2
3. YJ-3
4. YJ-4

Sincerely,

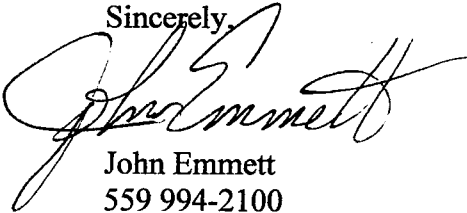

John Emmett  
559 994-2100

PHOENIX, ARIZONA

2015 NOV 12 A 11: 20

RECEIVED  
BLM AZ STATE OFFICE

AMC435072



**NOTICE!!**

**These documents have been scanned!**

**Do not place un-scanned documents beneath this notice!**

**Do not remove this notice from this file!**

GPO Jacket No. 560-102  
Print Order 61540  
Rise Business Services, LLC  
Job=AZ15 5/6/2019



Box Number= AZ15022



Claim Begin-End: AMC435072-AMC435075

6 Location Notices-Amendments and Supporting Documents



AZ15022-16

AMC434518-AMC435476

# MINING CLAIM STATUS REPORT

Data Entered: 17 NOV 15

MTP Checked By: EP  
GEO Checked By: EP

LEAD SERIAL NUMBER: AMC 435072 thru AMC 435075

**NUMBER OF CLAIMS & TYPE:**

4 LODE  
\_\_\_\_ PLACER  
\_\_\_\_ ASSOCIATION PLACER  
\_\_\_\_ MILL SITE  
\_\_\_\_ TUNNEL SITE

**CHARGES:**

Location Fee @ \$37 = \$ 148.00  
Processing Fee @ \$20 = \$ 80.00  
Maintenance Fee @ \$155 = \$ 620.00  
Add'l Maint Fee for Assoc Placer = \$ \_\_\_\_\_  
**SUBTOTAL** \$ 848.00  
2016 Maint. Other Fees \$ 620.00  
Other Fees \$ \_\_\_\_\_  
**TOTAL** \$ 1468.00

TOTAL ACREAGE: N/A Per Claim  
(Placer Only)

NUMBER OF LOCATORS: 2

DOCUMENTS RECEIVED VIA: Over-the-Counter [ ] Mail [] **TIMELY FILED:** Yes [] No [ ]

LEGAL DESCRIPTION: T 15N R 14W SEC 11, 12  
T \_\_\_\_\_ R \_\_\_\_\_ SEC \_\_\_\_\_  
T \_\_\_\_\_ R \_\_\_\_\_ SEC \_\_\_\_\_  
T \_\_\_\_\_ R \_\_\_\_\_ SEC \_\_\_\_\_  
T \_\_\_\_\_ R \_\_\_\_\_ SEC \_\_\_\_\_

BLM [ ] FOREST SERVICE [ ] SUBJ TO PL 359: Yes [ ] No [ ]  
WILDERNESS AREA [ ] \_\_\_\_\_

SPLIT ESTATE: N/A [ ] SX [ ] PX [ ] OTHER [ ]  
SRHA [ ] Was proper Notice filed if located on SHRA Land? Yes [ ] No [ ]

**RECONVEYED MINERALS ON BLM LAND REQUIRE OPENING ORDER FROM 1944 TO 1993:**

Open to Entry On \_\_\_\_\_ N/A [ ]

COMMENTS/STATUS: VOID [ ] PARTIALLY VOID [ ] PVT MINERALS [ ] WITHDRAWN LANDS [ ]  
OTHER [ ] \_\_\_\_\_

[ ] Claimant acknowledges that portions of the following claim(s) site(s) may be void or voidable.

Printed Name of Claimant \_\_\_\_\_ Signature of Claimant \_\_\_\_\_

\*\*\*\*\*FINAL ADJUDICATION\*\*\*\*\*

DATE 3/9/2016 INITIALS PM

AMC 435072



2  
Mail to  
John Emmett  
4571 N. Outlook Ct.  
Clovis, CA 93619

FEE# 2015037498

OFFICIAL RECORDS  
OF MOHAVE COUNTY  
CAROL MEIER,  
COUNTY RECORDER



08/21/2015 03:35 PM Fee: \$10.00

PAGE: 1 of 2

LOCATION NOTICE FOR LODE MINING CLAIM

NOTICE IS HEREBY GIVEN that the YJ-1  
\_\_\_\_\_ lode mining claim has been located  
by John Emmett whose current mailing  
address is 4571 N. Outlook Ct.  
Clovis, CA 93619

RECEIVED  
BLM STATE OFFICE  
2015 NOV 12 A 11:20  
PHOENIX, ARIZONA  
BLM  
Date  
Stamp

The general course of this claim is N45°W and it is situated in Mohave  
County, Arizona. This claim is 1500 feet in length and 600 feet in width. This claim runs  
from the location monument on which this location notice is posted approximately 50 feet in a  
SE direction to the SE end line and 1450 feet in a NW direction to the  
NW end line. This claim is marked by six monuments, one at each corner and one at the center of each  
end line of the claim.

The location monument on which this notice is posted is situated within Section 11, Township 15  
N, Range 14 W, Gila Salt River Base and Meridian, Arizona and this claim encompasses portions  
of the following quarter section (s), section (s), Township (s) and Range (s) NE 1/4 Section 11,  
T15N, R14W

Gila Salt River Base and Meridian, Arizona.

The locality of this claim with reference to some natural object or permanent monument and additional information  
(if any) concerning its locality are as follows: The south corner of the  
claim is 2600 feet 521°W from the northeast  
corner of Section 11, T15N, R14W (Projected)

DATED AND POSTED on the ground this 21<sup>st</sup> day of August, 2015.

LOCATOR (s) Larry E. Lehto  
Agent for John Emmett

Form MCF100  
Revised July 2005

AMC435012

**MINING CLAIM MAP**

Lode (X) Placer ( )

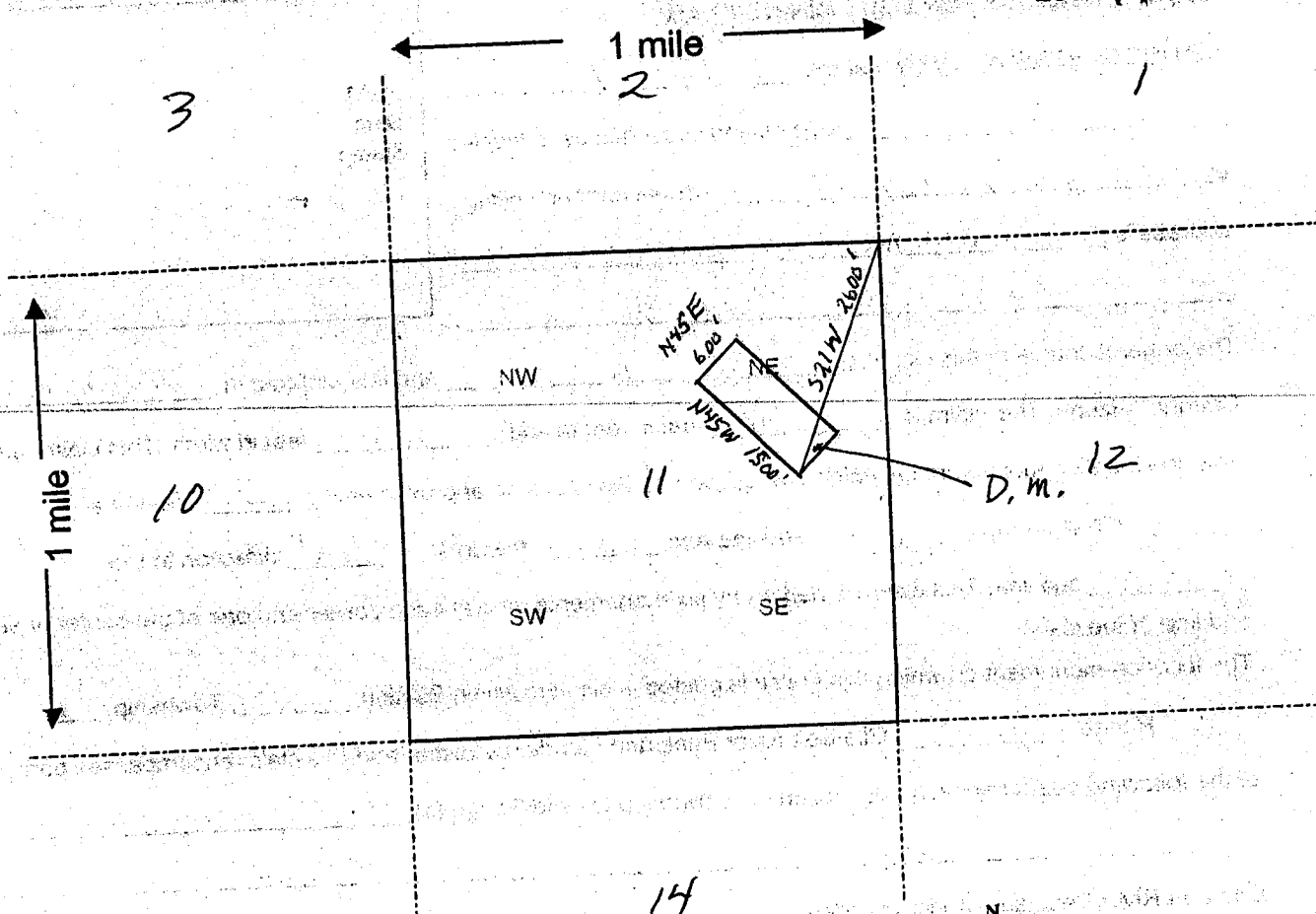

AMC4350721

Scale : 1" = 2000 feet

1. The above map depicts the YJ-1 mining claim, which is located in Section (s) 11, Township 15 N, Range 14 W, Gila and Salt River Base and Meridian, Mohave County, Arizona.
2. The type of corner and location monuments used are as follows: 2" x 2" x 4' high wood posts
3. The bearings and distances in degrees and feet between claim corners are as depicted on the map.

Form MCF100a  
Revised July 2005

This form is available from the Arizona Department of Mines & Mineral Resources and may be reproduced.

After recon - g mail to:  
John Emmett  
4571 N. Outlook Ct.  
Clovis, CA 93619

FEE# 2015037499

OFFICIAL RECORDS  
OF MOHAVE COUNTY  
CAROL MEIER,  
COUNTY RECORDER



08/21/2015 03:35 PM Fee: \$10.00

PAGE: 1 of 2

LOCATION NOTICE FOR LODE MINING CLAIM

NOTICE IS HEREBY GIVEN that the YJ-2  
\_\_\_\_\_ lode mining claim has been located  
by John Emmett whose current mailing  
address is 4571 N. Outlook Ct.  
Clovis, CA 93619

RECEIVED BLM STATE OFFICE PHOENIX, ARIZONA 2015 NOV 12 A 11:20	BLM Date Stamp
---	----------------------

The general course of this claim is N45°W and it is situated in Mohave  
County, Arizona. This claim is 1500 feet in length and 600 feet in width. This claim runs  
from the location monument on which this location notice is posted approximately 50 feet in a  
SE direction to the SE end line and 1450 feet in a NW direction to the  
NW end line. This claim is marked by six monuments, one at each corner and one at the center of each  
end line of the claim.

The location monument on which this notice is posted is situated within Section 11, Township 15  
N, Range 14 W, Gila Salt River Base and Meridian, Arizona and this claim encompasses portions  
of the following quarter section (s), section (s), Township (s) and Range (s) NE and SE  
quarters Section 11, T15N, R14W  
Gila Salt River Base and Meridian, Arizona.

The locality of this claim with reference to some natural object or permanent monument and additional information  
(if any) concerning its locality are as follows: The east corner of the claim  
is 2600 feet S21°W from the northeast corner  
of Section 11, T15N, R14W (Projected)

DATED AND POSTED on the ground this 21<sup>st</sup> day of August, 2015.  
LOCATOR (s) Larry E. Lehto Jeanne Lehto  
Agent for John Emmett

Form MCF100  
Revised July 2005

AMC435073

**MINING CLAIM MAP**

Lode (X) Placer ( )

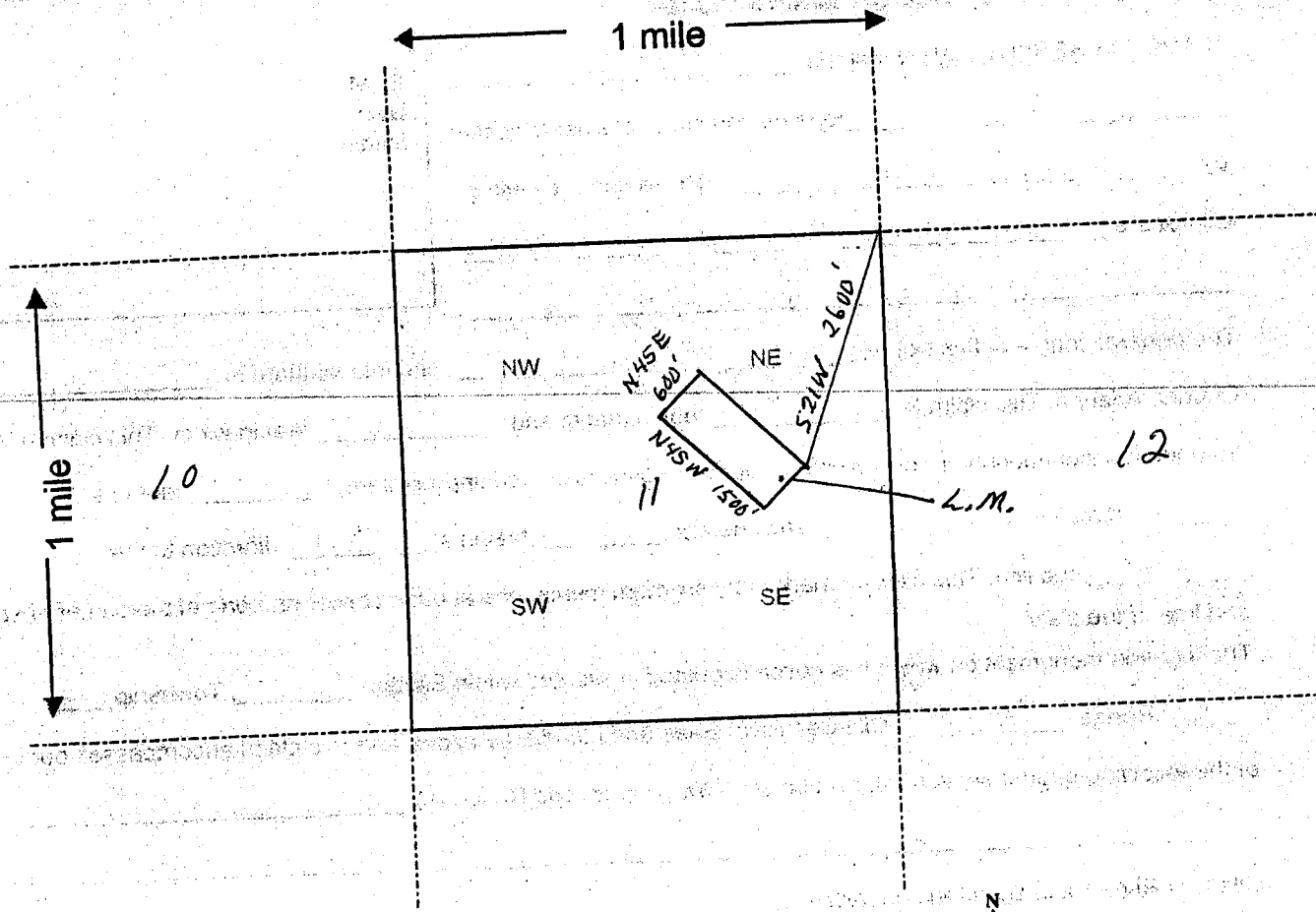

Scale : 1" = 2000 feet



- The above map depicts the YJ-2 mining claim, which is located in Section (s) 11, Township 15 N, Range 14 W, Gila and Salt River Base and Meridian, Mohave County, Arizona.
- The type of corner and location monuments used are as follows: 2" x 2" x 4' high wood posts
- The bearings and distances in degrees and feet between claim corners are as depicted on the map.

Form MCF100a  
Revised July 2005

This form is available from the Arizona Department of Mines & Mineral Resources and may be reproduced.

AMC435073

2

After receiving mail to:  
John Emmett  
4571 N. Outlook Ct.  
Clovis, CA 93619



FEE# 2015037500

OFFICIAL RECORDS  
OF MOHAVE COUNTY  
CAROL MEIER,  
COUNTY RECORDER



08/21/2015 03:35 PM Fee: \$10.00

PAGE: 1 of 2

RECEIVED  
RECORDER'S OFFICE  
PHOENIX, ARIZONA  
2015 NOV 12 A 11:20

LOCATION NOTICE FOR LODE MINING CLAIM

NOTICE IS HEREBY GIVEN that the YJ-3  
\_\_\_\_\_ lode mining claim has been located  
by John Emmett whose current mailing  
address is 4571 N. Outlook Ct.  
Clovis, CA 93619

BLM  
Date  
Stamp

The general course of this claim is N45°W and it is situated in Mohave  
County, Arizona. This claim is 1500 feet in length and 600 feet in width. This claim runs  
from the location monument on which this location notice is posted approximately 50 feet in a  
NW direction to the NW end line and 1450 feet in a SE direction to the  
SE end line. This claim is marked by six monuments, one at each corner and one at the center of each  
end line of the claim.

The location monument on which this notice is posted is situated within Section 11, Township 15  
N, Range 14 W, Gila Salt River Base and Meridian, Arizona and this claim encompasses portions  
of the following quarter section (s), section (s), Township (s) and Range (s) NE and SE  
quarters, Sec. 11, T15 N, R14 W

Gila Salt River Base and Meridian, Arizona.

The locality of this claim with reference to some natural object or permanent monument and additional information  
(if any) concerning its locality are as follows: The north corner of the  
claim is 2600 feet S21°W from the northeast  
corner of section 11, T15 N, R14 W

DATED AND POSTED on the ground this 21<sup>st</sup> day of August, 2015.

LOCATOR (s) Larry E. Lehto  
Agent for John Emmett

AMC435074

Form MCF100  
Revised July 2005

**MINING CLAIM MAP**

Lode (X) Placer ( )

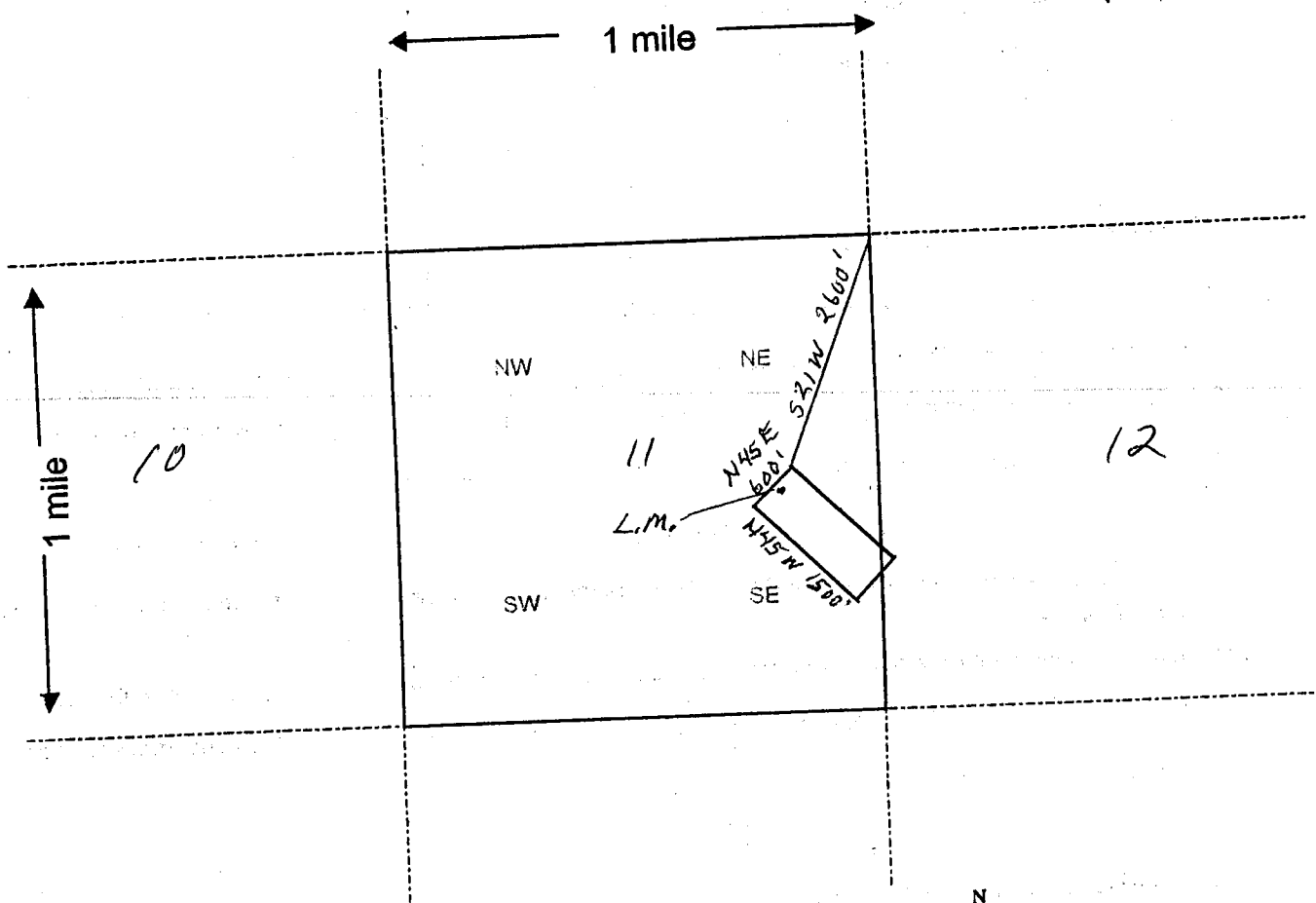

Scale : 1" = 2000 feet

1. The above map depicts the YJ-3 mining claim, which is located in Section (s) 11 and 12, Township 15 N, Range 14 W, Gila and Salt River Base and Meridian, Mohave County, Arizona.
2. The type of corner and location monuments used are as follows: 2" x 2" x 4' high wood posts
3. The bearings and distances in degrees and feet between claim corners are as depicted on the map.

Form MCF100a  
Revised July 2005

This form is available from the Arizona Department of Mines & Mineral Resources and may be reproduced.

AMC435074



After receiving mail to:  
John Emmett  
4571 N. Outlook Ct.  
Clovis, CA 93619

FEE# 2015037501

OFFICIAL RECORDS  
OF MOHAVE COUNTY  
CAROL MEIER,  
COUNTY RECORDER



08/21/2015 03:35 PM Fee: \$10.00

PAGE: 1 of 2

LOCATION NOTICE FOR LODE MINING CLAIM

NOTICE IS HEREBY GIVEN that the YJ-4  
lode mining claim has been located  
by John Emmett whose current mailing  
address is 4571 N. Outlook Ct.  
Clovis, CA 93619

BLM  
Date  
Stamp

RECEIVED  
BLM AZ STATE OFFICE  
2015 NOV 12 A 11:20  
PHOENIX, ARIZONA

The general course of this claim is N 45° W and it is situated in Mohave  
County, Arizona. This claim is 1500 feet in length and 600 feet in width. This claim runs  
from the location monument on which this location notice is posted approximately 50 feet in a  
NW direction to the NW end line and 1450 feet in a SE direction to the  
SE end line. This claim is marked by six monuments, one at each corner and one at the center of each  
end line of the claim.

The location monument on which this notice is posted is situated within Section 11, Township 15  
N, Range 14 W, Gila Salt River Base and Meridian, Arizona and this claim encompasses portions  
of the following quarter section (s), section (s), Township (s) and Range (s) NE and SE quarters Sec  
11 and SW quarter Sec. 12, T15N, R14W  
Gila Salt River Base and Meridian, Arizona.

The locality of this claim with reference to some natural object or permanent monument and additional information  
(if any) concerning its locality are as follows: The west corner of the claim is  
2600 feet S 21° W from the northeast corner of  
section 11, T15N, R14W (Projected)

DATED AND POSTED on the ground this 21<sup>st</sup> day of August, 2015.

LOCATOR (s) Larry E. Lehto Larry Lehto  
Agent for John Emmett

Form MCF100  
Revised July 2005

AMC435075

**MINING CLAIM MAP**

Lode (X) Placer ( )

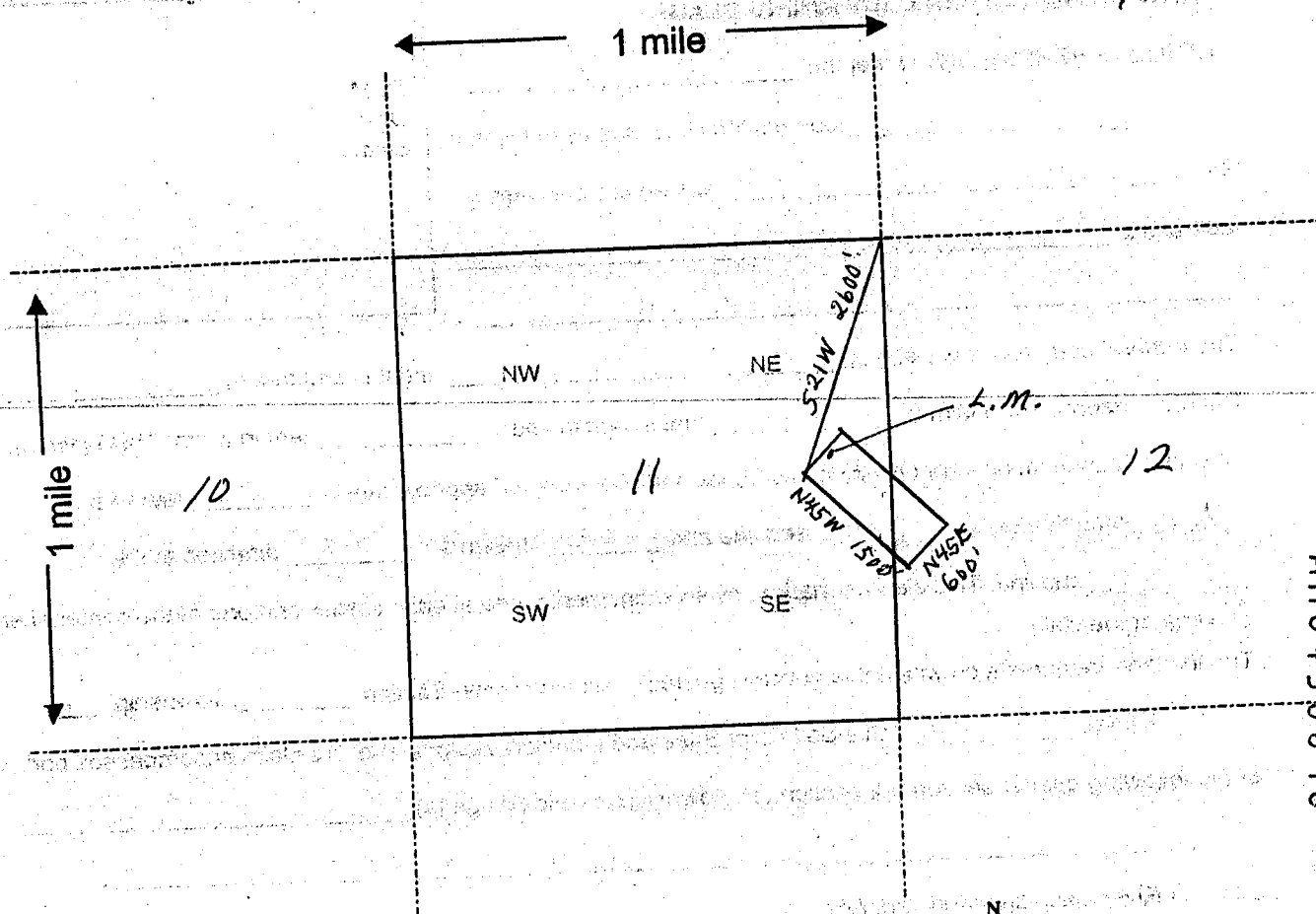

AMC435075

Scale : 1" = 2000 feet

1. The above map depicts the YJ-4 mining claim, which is located in Section (s) 11, Township 15 N, Range 14 W, Gila and Salt River Base and Meridian, Mohave County, Arizona.
2. The type of corner and location monuments used are as follows: 2" x 2" x 4' high wood posts
3. The bearings and distances in degrees and feet between claim corners are as depicted on the map.

Form MCF100a  
Revised July 2005

This form is available from the Arizona Department of Mines & Mineral Resources and may be reproduced.

DEPARTMENT OF INTERIOR  
BUREAU OF LAND MANAGEMENT

Input Parameters for Geographic Report with Land

System Id = CR

Admin State = AZ

Geo State =

Casetype Begins With

Case Disp Txt = AUTHORIZED, CANCELLED, EXPIRED, PENDING, REJECTED, RELINQUISHED, WITHDRAWN

Mer Twp Rng =

Section =

Mtrs = 14 0150N 0140W 011, 14 0150N 0140W 012, 14 0150N 0140W 999

Commodity =

Commodity Txt =

Pending Org =

Pend Org Decode =

Total Rows Returned: 1

RUN TIME: 01:54 PM

UNITED STATES DEPARTMENT OF INTERIOR  
BUREAU OF LAND MANAGEMENT  
GEOGRAPHIC REPORT WITH LAND  
Sorted by Serial Number

RUN DATE: 11/17/2015  
Page 1 of 1

Serial Number: AZA 022880PT  
Total Case Acres: 3,488.440

<u>Casetype</u>	<u>Case Disp</u>				<u>Sect</u>	<u>Sur Typ</u>	<u>Sur Num</u>	<u>Suff</u>	<u>Subdivision</u>	<u>Act Pend</u>
220100	AUTHORIZED	14	0150N	0140W	011	ALIQ			W2,NWNE,W2SE,SESE;	



FedEx  
TAKE  
0215 8085 3158 9920

WED - 11 NOV AA  
STANDARD OVERNIGHT

WP ZSYA

85004  
AZ-US  
PHX



FID 583736 18NOV15 FATA 539C2/3F56/31D8

4 Express

NOTE: Service order has changed. Please select carefully.

Next Business Day

FedEx First Overnight  
Earliest next business morning delivery to select locations. Friday shipments will be delivered on Monday unless SATURDAY Delivery is selected.

FedEx Priority Overnight  
Next business morning. Friday shipments will be delivered on Monday unless SATURDAY Delivery is selected.

FedEx Standard Overnight  
Next business afternoon. Saturday Delivery NOT available.

2-3 Business Days

FedEx 2Day A.M.  
Second business morning. Saturday Delivery NOT available.

FedEx 2Day  
Second business afternoon. Thursday shipments will be delivered on Monday unless SATURDAY Delivery is selected.

FedEx Express Saver  
Third business day. Saturday Delivery NOT available.

5 Packaging

FedEx Envelope\*

FedEx Pak\*

FedEx Box

FedEx Tube

Other

6 Special Handling and Delivery Signature Options

SATURDAY Delivery

No Signature Required

Direct Signature

Indirect Signature

Does this shipment contain dangerous goods?

No

Yes

Yes

Dry Ice

Cargo Aircraft Only

7 Payment Bill to:

Sender

Recipient

Third Party

Credit Card

Cash/Check

Total Packages

Total Weight

Rev. Date 2/12 • Part 118134 • ©1994-2012 FedEx • PRINTED IN U.S.A. SRM

1046

1052

06686

fedex.com 1.800.GoFedEx 1.800.463.3339

05601014

FedEx Express Package US Airbill

FedEx Tracking Number

8085 3158 9920

1 From

Date 11/10/15

Sender's Name

LUCRETIA EMMETT

Phone 559 299-1256

Company

EMMETTS EXCAVATION

pick up @  
6207 E MUNDAY  
FRESNO, CA 93727

Address

1477 MENLO AVE

City

CLOVIS

State

CA

ZIP

93611-0507

2 Your Internal Billing Reference

3 To

Recipient's Name

BUREAU OF LAND Mgmt Phone 602 417-9200

Company

LANDS/RECREATION & PLANNING

Address

ONE AT CENTRAL AVE

Address

Use this line for the HOLD location address or for continuation of your shipping address.

City

PHOENIX

State

AZ

ZIP

85004-2203

0120909412



8085 3158 9920

SI 1.14  
R1 278  
D 1 16.00  
D 1 16.00  
9920 11.12

Insert shipping document





Align top of FedEx Express® shipping label here.

Envelop

RECEIVED  
BLM AZ STATE OFFICE

2015 NOV 12 A 11:17

PHOENIX, ARIZONA